



ELABORATO GRAFICO ALLEGATO ALLA RICHIESTA DI PIANO URBANISTICO ATTUATIVO,  
AREA INDENTIFICATA DAL PSC E DAL POC, AN.C15a SITA NEL COMUNE DI  
SANTARCANGELO DI ROMAGNA IN VIA SAN BARTOLO

Committenti

società "PROMED. s.r.l."	GUIDI NADIA
GUIDI TERESA	GUIDI PAOLA
GUIDI SEVERINA	SANTARINI FABIO
GOBBI NATALINA	GUIDI ROBERTO
GUIDI DANILO	

Progettisti

ING. FEDERICO RAMBALDI
ARCH. RICCARDO RAMBERTI



Tavola	DATA: 20/12/2016	SCALA:
9.C	OGGETTO: TIPOLOGIA EDILIZIA PER LOTTO N.3	

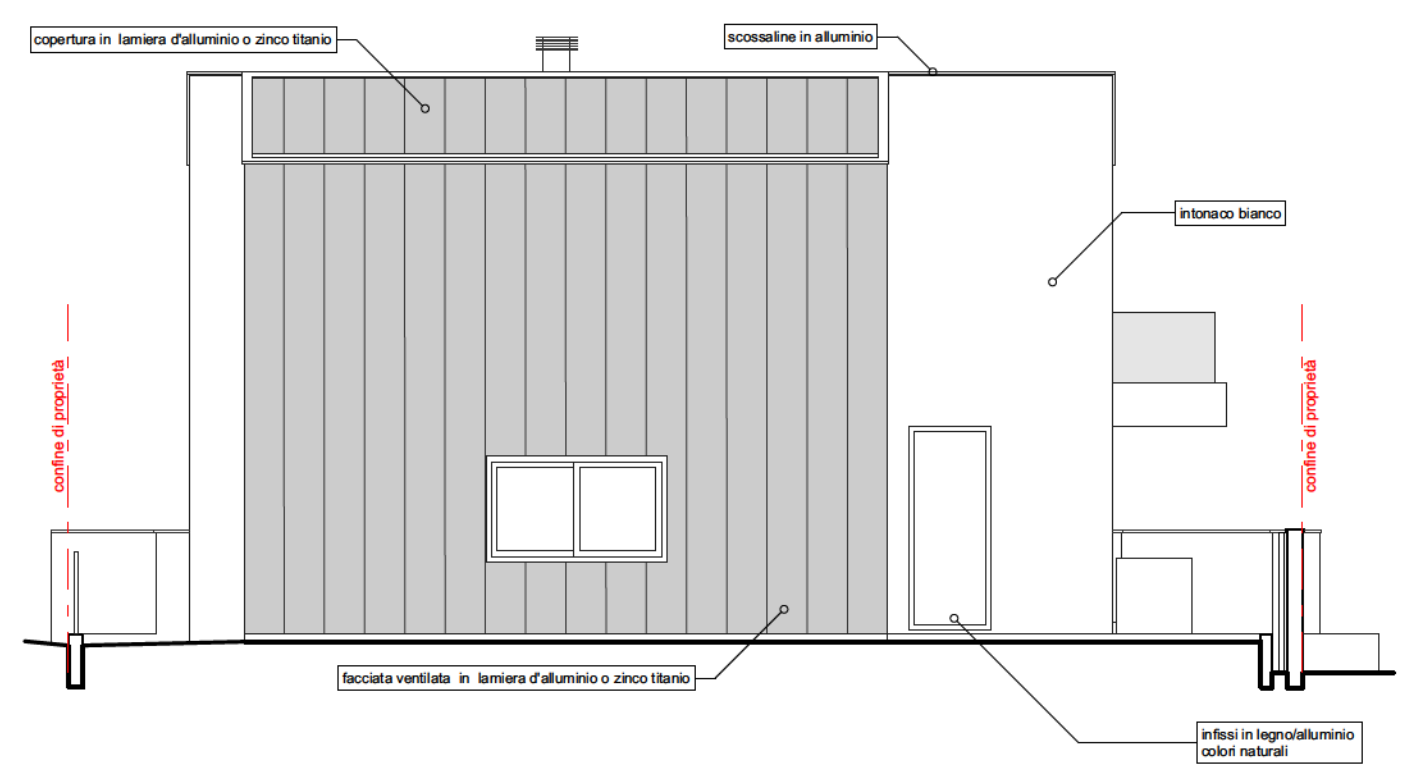

SPECIFICHE MATERIALI PROSPETTO NORD \_ scala 1:100

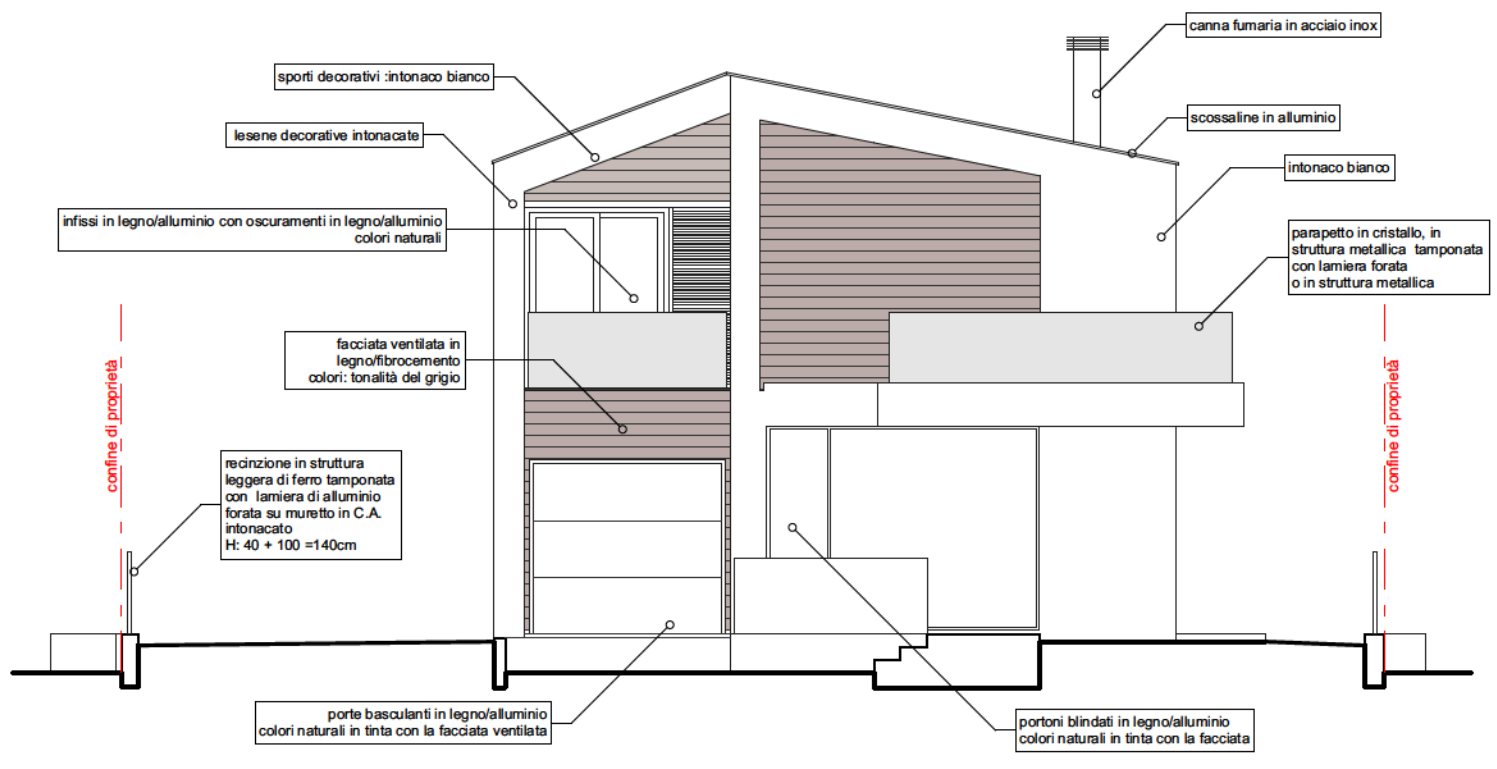

SPECIFICHE MATERIALI PROSPETTO OVEST \_ scala 1:100

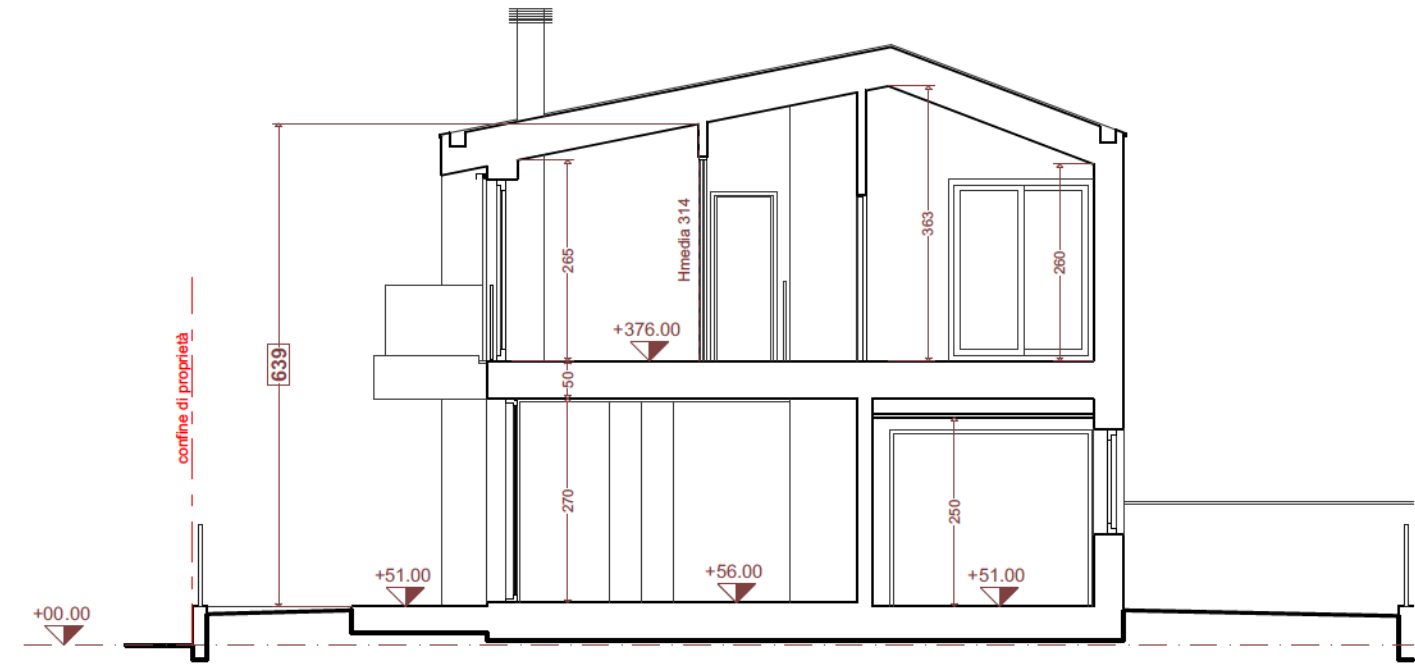

SEZIONE AA \_ scala 1:100

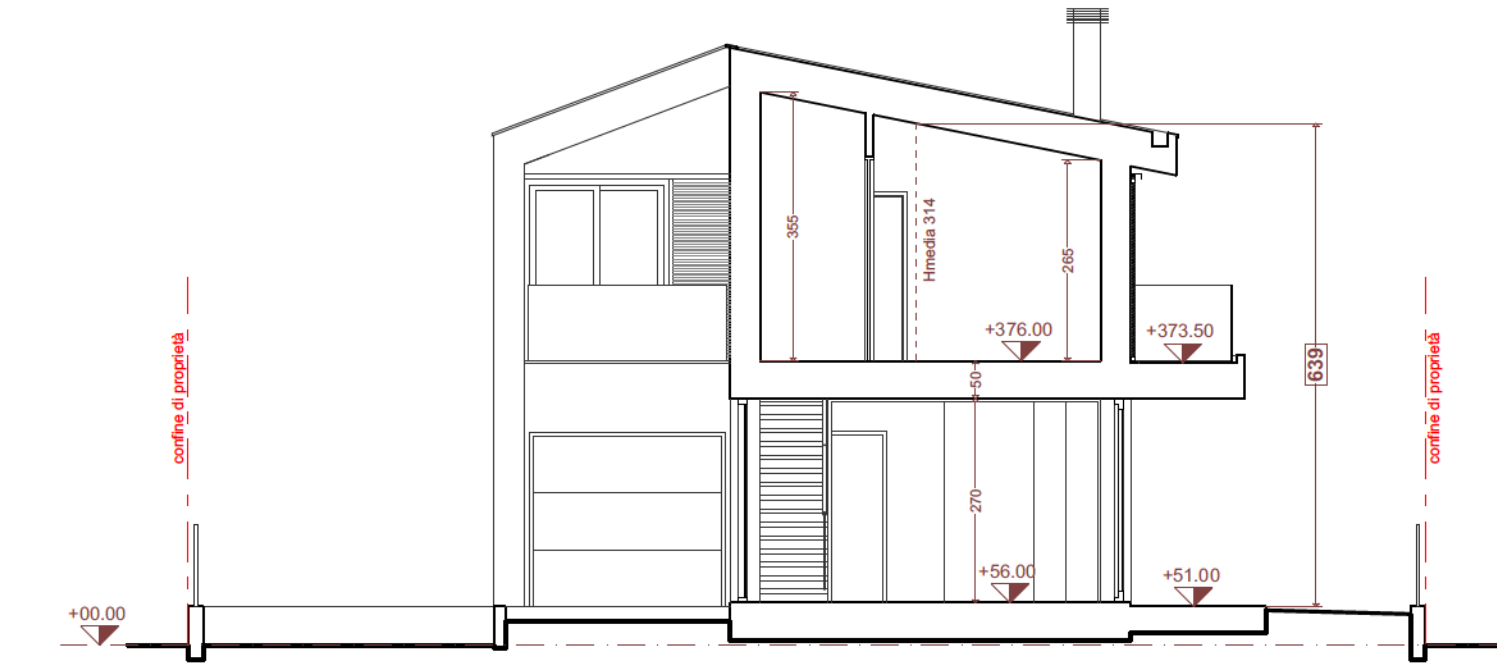

SEZIONE BB \_ scala 1:100

LEGENDA

- ERBA
- PAVIMENTAZIONE PORTICI
- PAVIMENTAZIONE AREE CARRABILI IN AUTOBLOCCANTE
- COPERTURA VERDE / GHIAIA LAVATA
- MANTO DI COPERTURA IN ZINCO TITANIO/ALLUMINIO
- FACCIATA VENTILATA IN LEGNO/FIBROCEMENTO

VERIFICA DATI PROGETTUALI

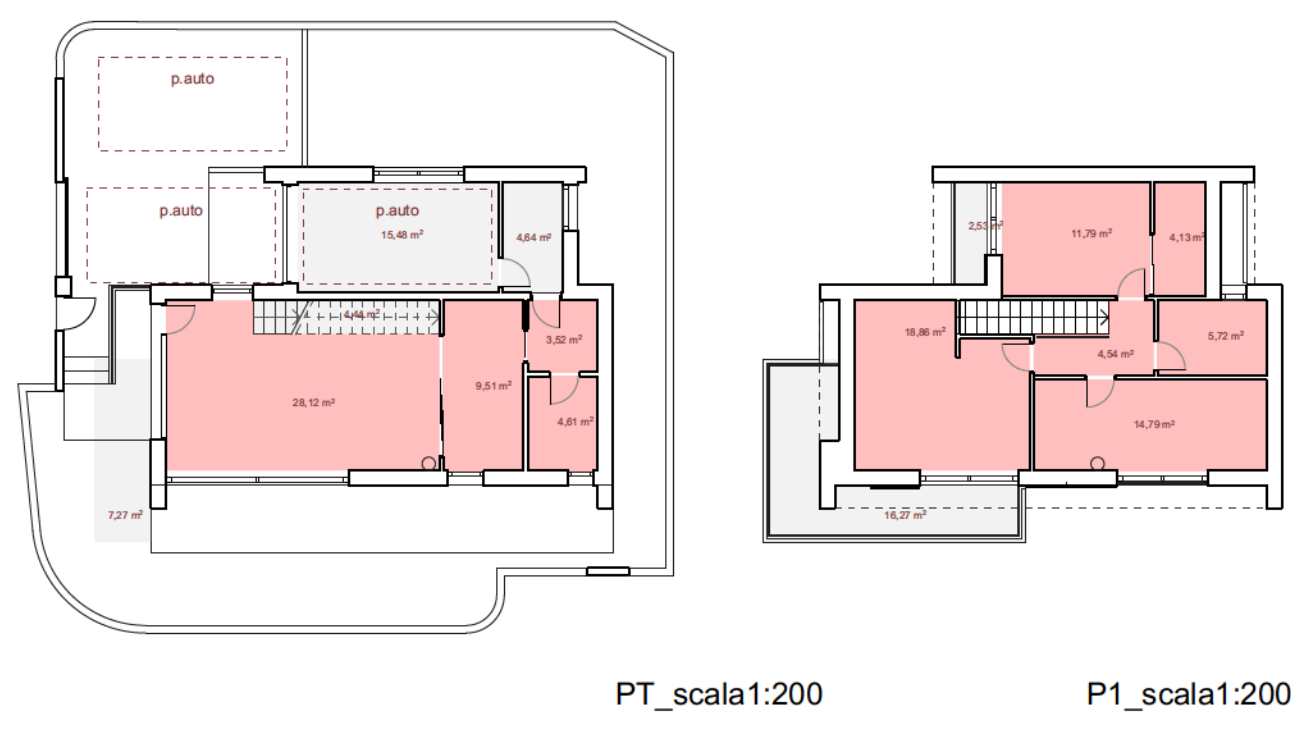

VERIFICA Superficie Accessoria (Sa)  
 PT : 15.48+4.64+4.44+7.27 = 31.83 mq  
 P1 : 2.53+16.67 = 19.20 mq  
**TOT = 31.83+19.20 = 51.03 < 53.00 mq**  
**51.03mq < 52.79 (50%Su)**

VERIFICA Superficie Utile (Su)  
 PT : 28.12+9.51+3.52+4.61 = 45.76  
 P1 : 18.86+11.79+4.13+5.72+4.54+14.79 = 59.83  
**TOT = 45.76+59.83 = 105.59 mq < 106.00 mq**

VERIFICA PARCHEGGI (Pr) ai sensi dell'ART 57 RUE  
 105.59 (Su)/50mq = 2.11----> 3.00(p.auto di cui 1 coperto)  
**VERIFICATO (vedi tab.1 tav.3B)**

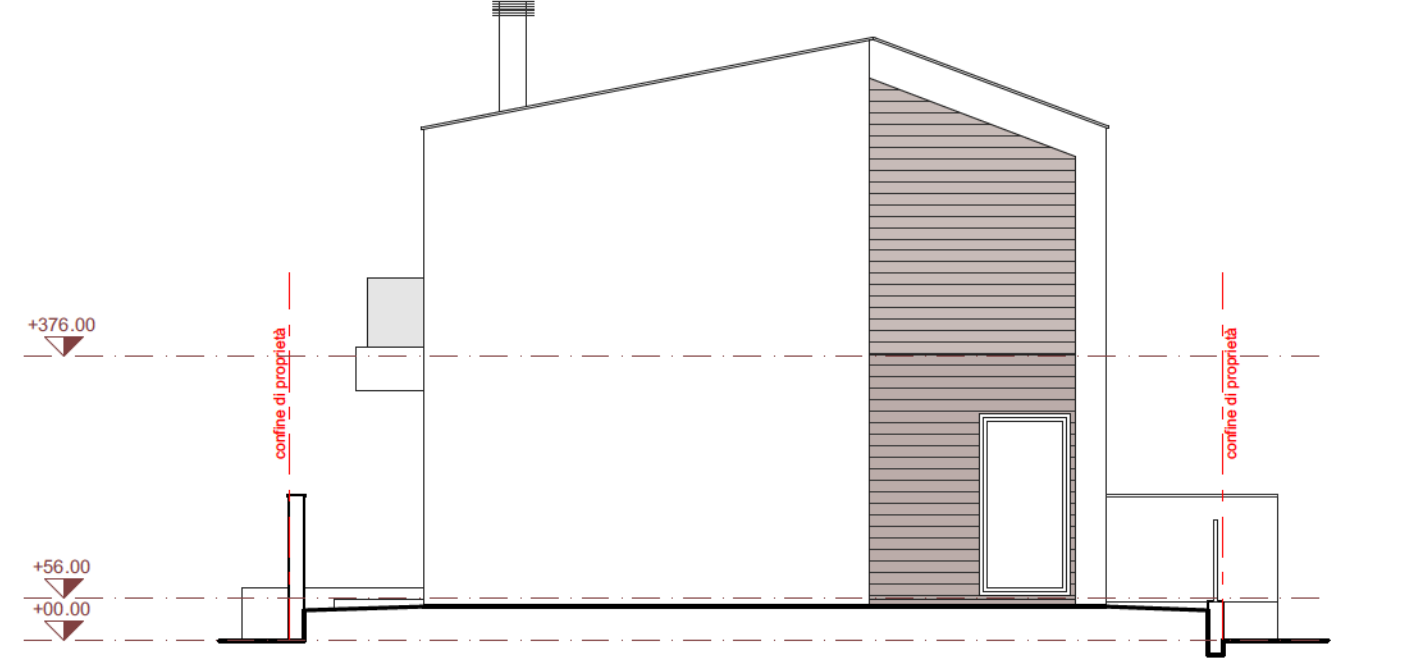

PROSPETTO EST \_ scala 1:100

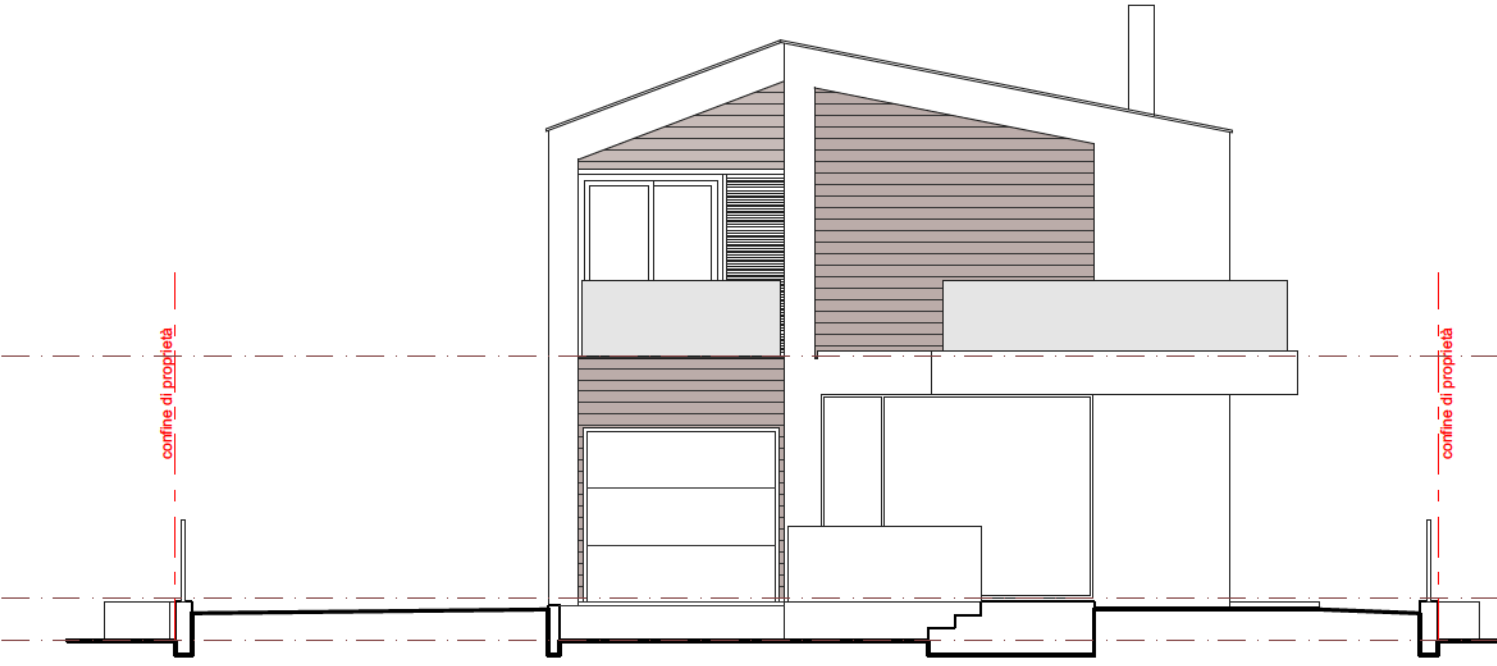

PROSPETTO OVEST \_ scala 1:100

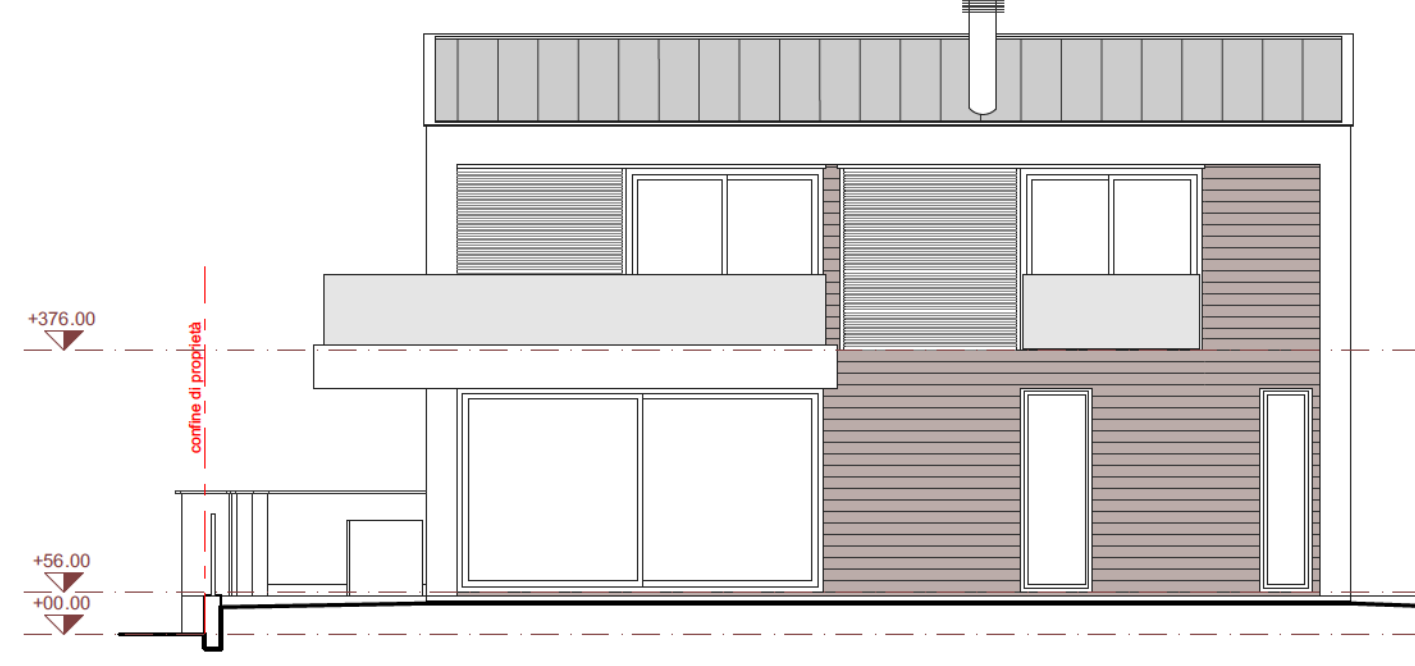

PROSPETTO SUD \_ scala 1:100

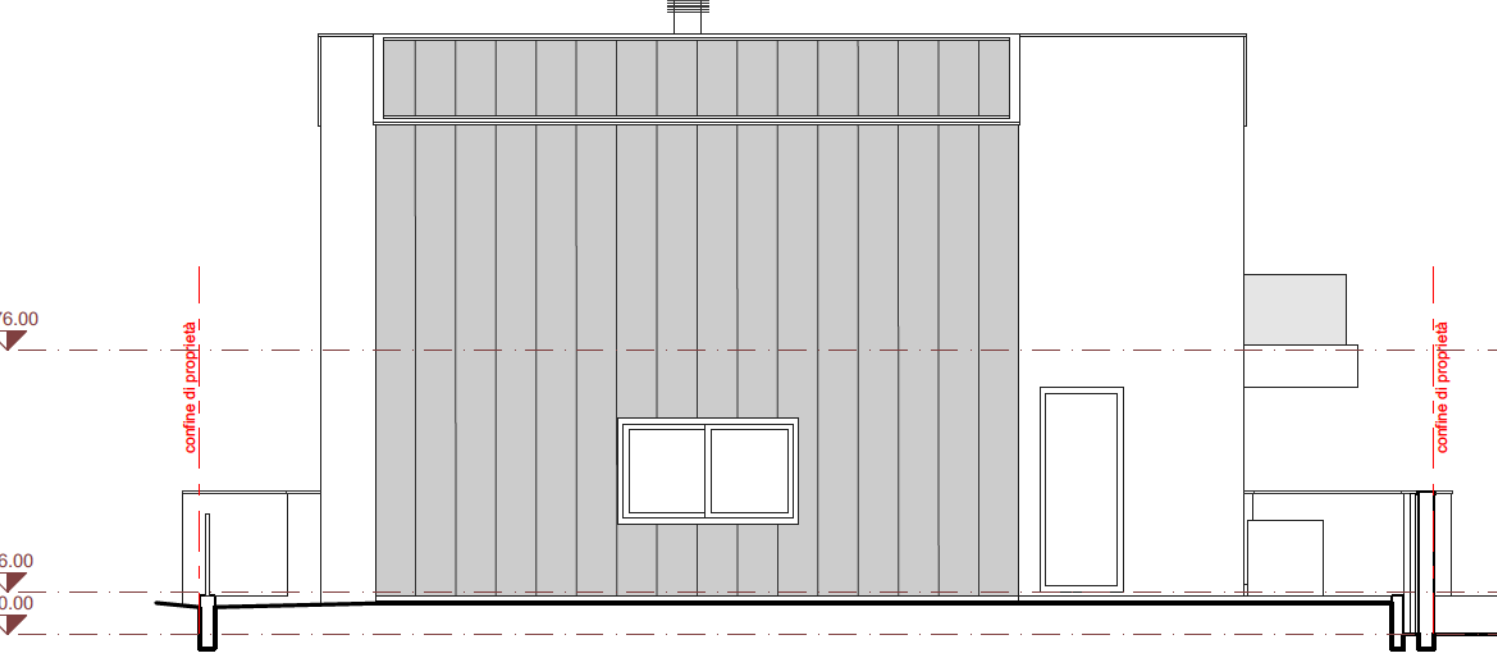

PROSPETTO NORD \_ scala 1:100

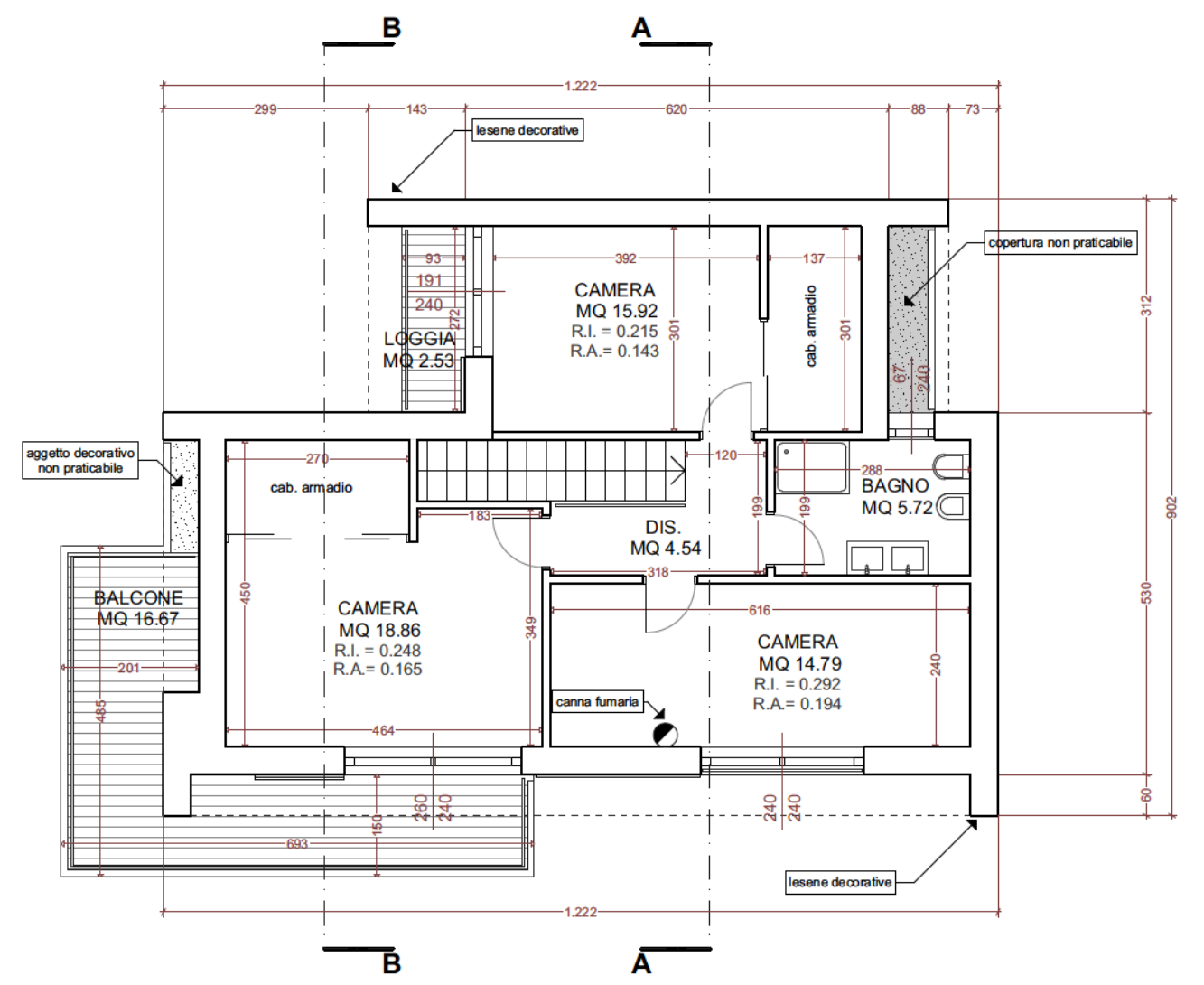
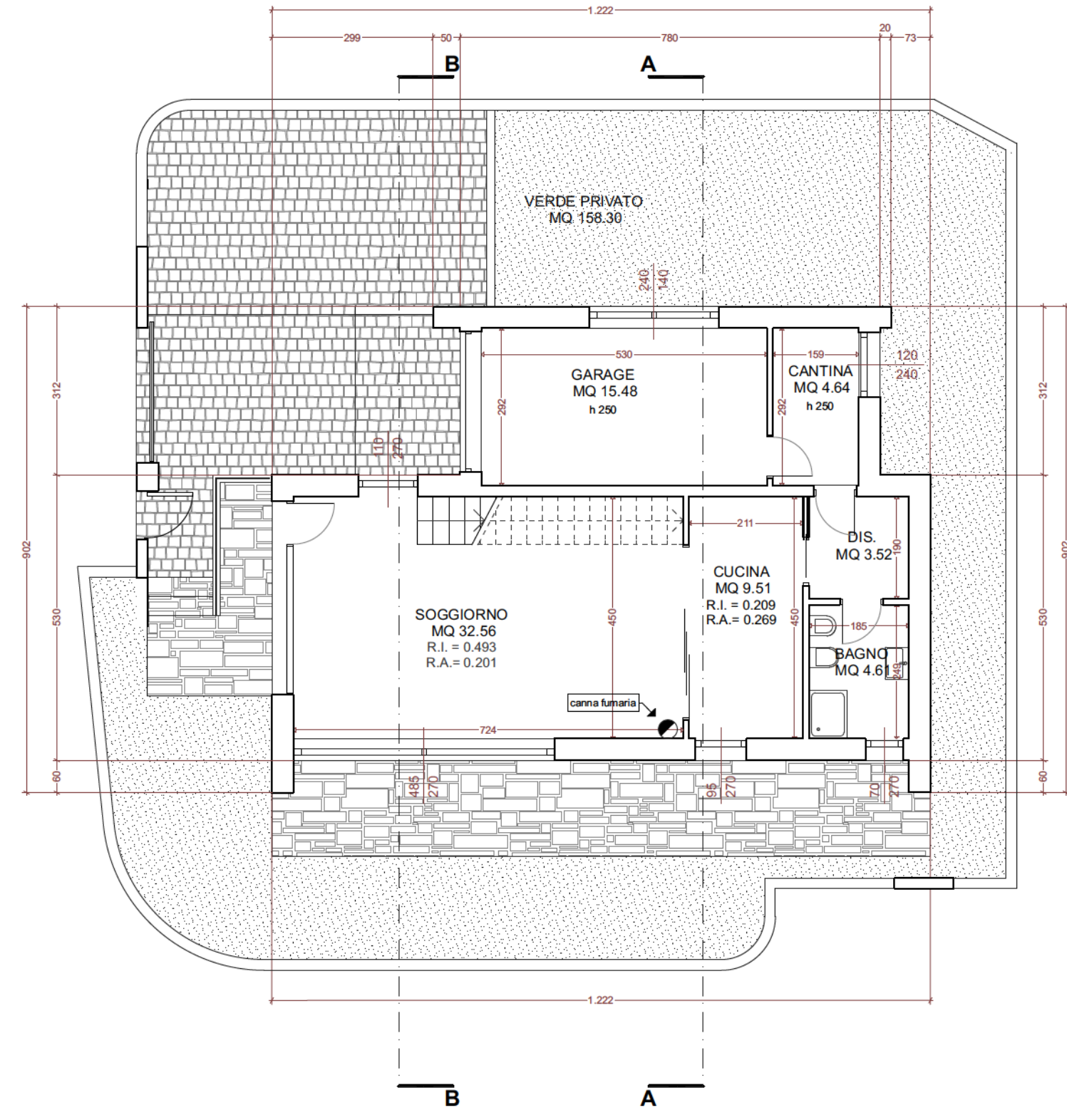

PIANTA PIANO PRIMO \_ scala 1:100

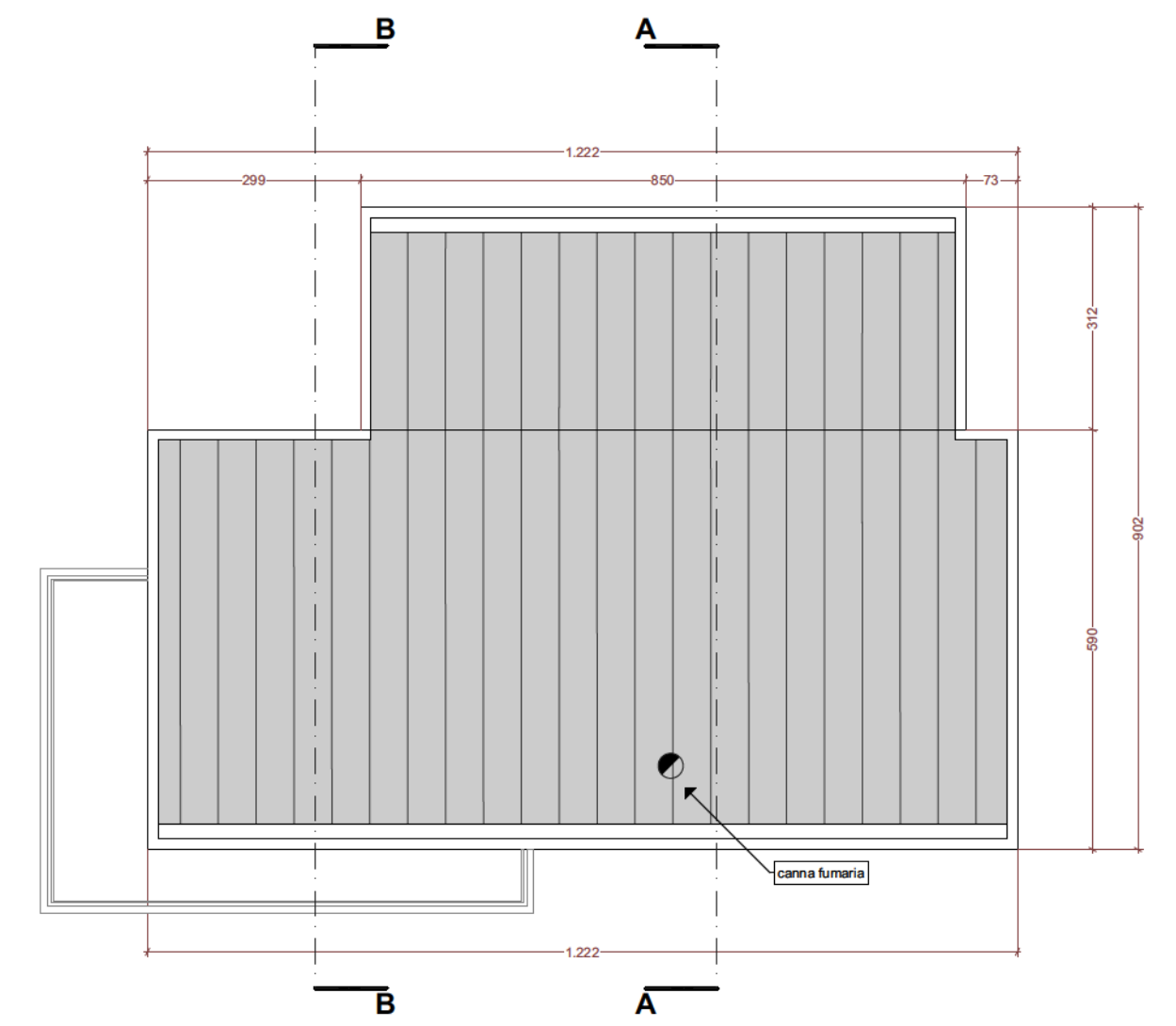

PIANTA COPERTURA \_ scala 1:100